

**Notes:**  
 Drawing based on Ordnance Survey data and is subject to a full line & level survey.  
 Contractors to check dimensions and notify any discrepancies or errors to the company immediately.  
 Work to figured dimensions only. Do not scale.  
 © All Rights Reserved.

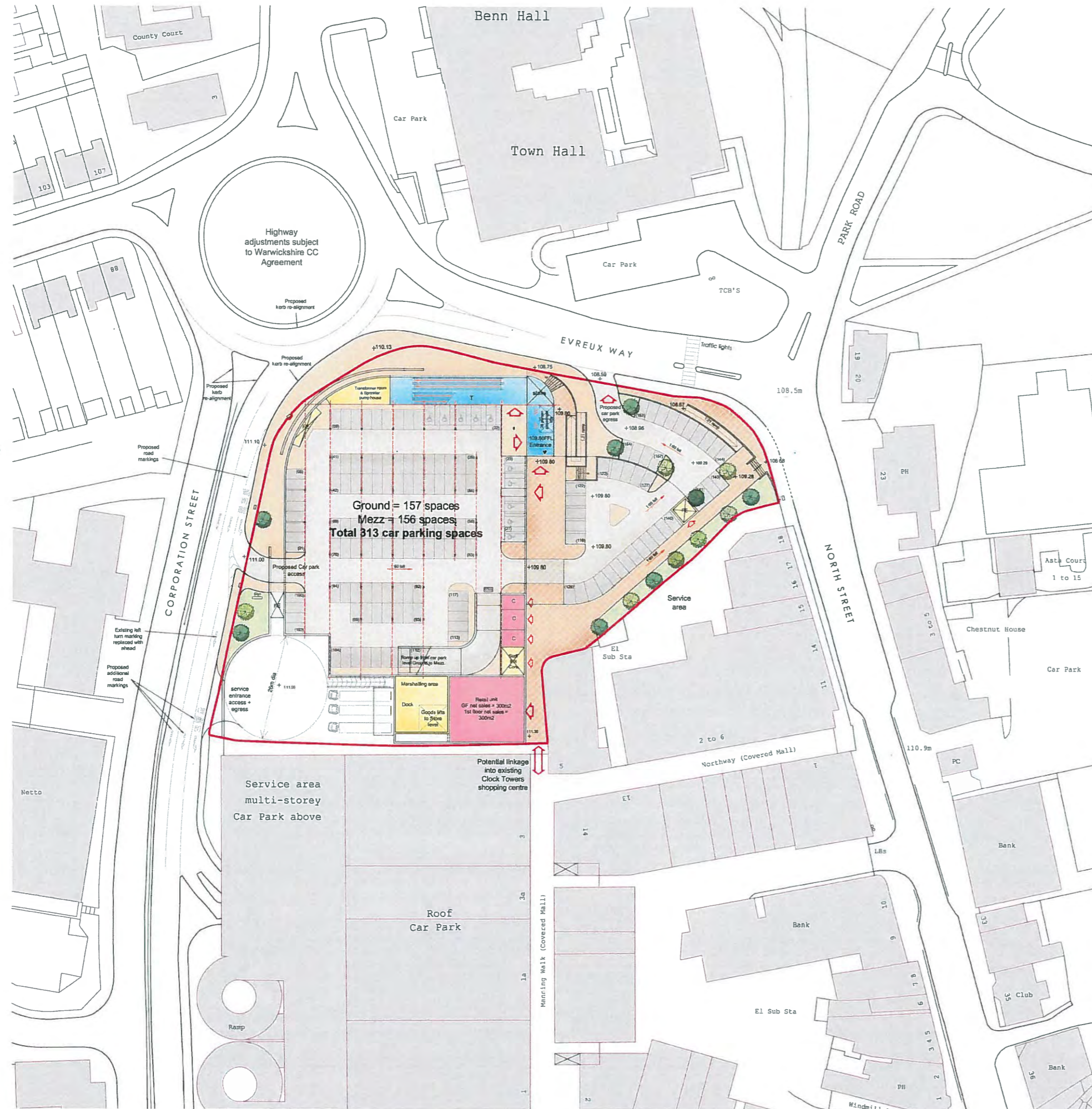

Site area as identified by red line = 0.95ha, 2.35 acres

Rev.	Date	Description	Drawn	Checked
			Client	
			JMKA (Rugby) Ltd Cemex UK Operations Ltd	
		Harborne Court 67-69 Harborne Rd Edgbaston Birmingham B15 2BU T: 0121 488 8284 F: 0121 488 2282 E: info@dw.co.uk www.davisweatherill.co.uk	Project	
			Evreux Way, Rugby	
		The Arch Room Unit 70, Estate Yard Hammered Leeds LS17 8LF T: 0113 288 0108 F: 0113 288 0187 E: info@dw.co.uk www.davisweatherill.co.uk	Title	
			Site Location Plan	
Drawn	PS	Checked	SRD	Rev.
Date	14.02.11	Scale	1:1000@A3	10144 /PA00
Status	PLANNING			



Notes:  
 Drawing based on Ordnance Survey data and is subject to a full line & level survey  
 Contractors to check dimensions and notify any discrepancies or errors to the company immediately.  
 Work to figured dimensions only. Do not scale.  
 © All Rights Reserved

Ground floor schedule =  
 Foodstore = 700m2 gross external  
 Retail unit = 370m2 gross external  
 Retail Kiosks = 85m2 gross external

Ground Level Plan [0]  
 (Scale 1:500)

Rev.	Date	Description	Drawn	Checked
Client: <b>JMKA (Rugby) Ltd</b> <b>Cemex UK Operations Ltd</b>				
Project: <b>Evreux Way, Rugby</b>				
Title: <b>Indicative Ground Floor Site Layout Plan</b>				
<small>             Harborne Court 67-69 Harborne Rd Edgbaston Birmingham B15 3JU T: 0121 456 9234 F: 0121 456 2332 E: reception@davisweatherill.co.uk              The Arch Barn Unit 7B, Estate Yard Henwood Leas L517 8JF T: 0113 288 6106 F: 0113 288 6787 E: info@davisweatherill.co.uk              Contact Birmingham Office <input checked="" type="checkbox"/> Contact Leeds Office <input type="checkbox"/>              www.davisweatherill.co.uk           </small>				
Drawn PS	Checked SRD	Dwg No.	Rev.	
Date 14.02.11	Scale 1:500@A1	10144 /PA01	A	
Status FEASIBILITY				

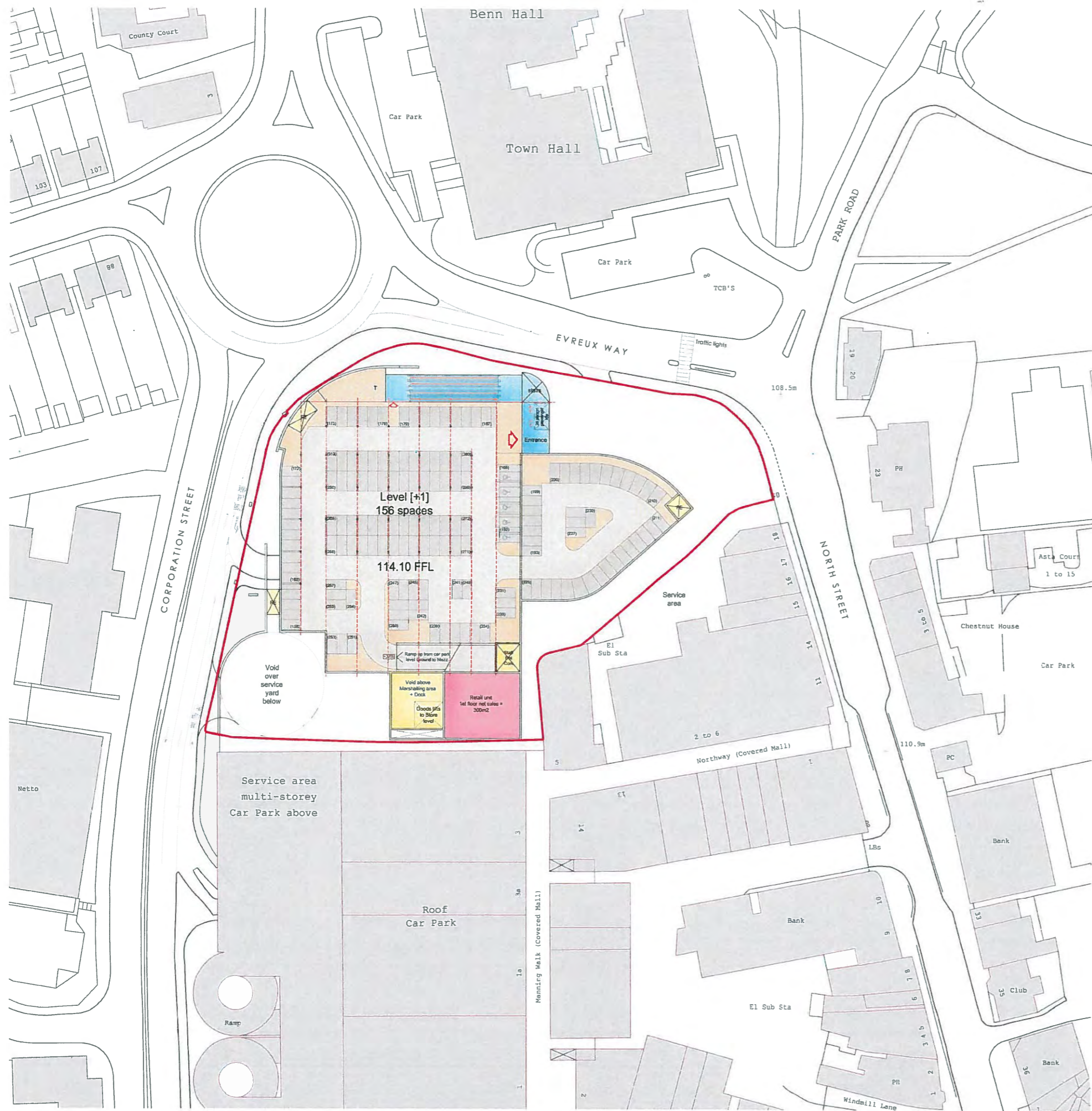

Notes:  
 Drawing based on Ordnance Survey data and is subject to a full line & level survey.  
 Contractors to check dimensions and notify any discrepancies or errors to the company immediately.  
 Work to figured dimensions only. Do not scale.  
 © All Rights Reserved

First floor schedule =  
 Foodstore = 550m2 gross external  
 Retail unit = 330m2 gross external

1st Floor  
 Mezzanine Level Plan [+1]  
 (Scale 1:500)

Rev.	Date	Description	Drawn	Checked
Harborne Court 67-69 Harborne Rd Edgbaston Birmingham B15 2HU T: 0121 455 9334 F: 0121 458 2232 E: reception@davisweatherill.co.uk		The Arch Barn Unit 7B, Easton Yard Hornwood Leeds LS17 8LJ T: 0113 288 9108 F: 0113 288 8787 E: info@davisweatherill.co.uk		
Contact Birmingham Office <input checked="" type="checkbox"/>		Contact Leeds Office <input type="checkbox"/>		
www.davisweatherill.co.uk				
Drawn PS Date 14.02.11 Status FEASIBILITY		Checked SRD Scale 1:500@A1		Dwg No 10144 /PA02
Client: JMKA (Rugby) Ltd Cemex UK Operations Ltd			Project: Evreux Way, Rugby	
Title: First Floor Mezzanine Level Plan				

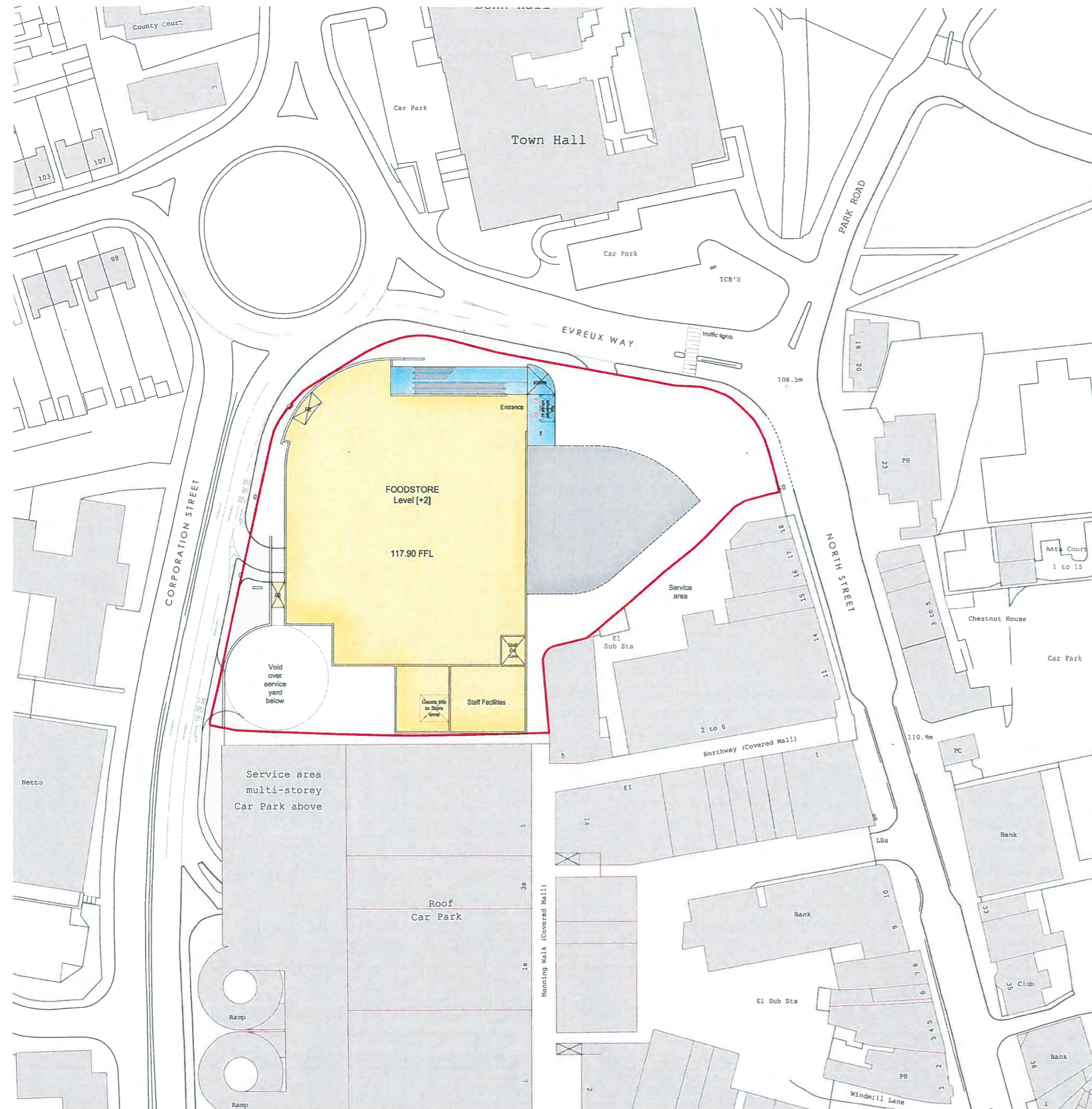

**Notes:**  
 Drawing based on Ordnance Survey data and is subject to a full line & level survey.  
 Contractors to check dimensions and notify any discrepancies or errors to the company immediately.  
 Work to figured dimensions only. Do not scale.  
 © All Rights Reserved.



Second floor schedule =

Foodstore = 5005m2 gross external

Total Schedule =

7,040 m2 gross external of A1 class retail

2nd Floor  
 Store Level Plan [+2]  
 (Scale 1:500)

Rev.	Date	Description	Drawn	Checked
		Client:	JMKA (Rugby) Ltd Cemex UK Operations Ltd	
Herborne Court 67-69 Herborne Rd Edgbaston Birmingham B15 2SU T: 0121 456 8234 F: 0121 456 2232 E: reception@davisweatherill.co.uk		Project:	Evreux Way, Rugby	
The Arch Barn Unit 7B, Estate Yard Harwood Leeds LS17 8LJ T: 0113 288 6106 F: 0113 288 6787 E: info@davisweatherill.co.uk		Title:	Second Floor - Store Level Plan	
Contact Birmingham Office <input checked="" type="checkbox"/> Contact Leeds Office <input type="checkbox"/> www.davisweatherill.co.uk		Drawn:	PS	Checked: SRD
Date: 14.02.11 Scale: 1:500@A1 Status: FEASIBILITY		Dwg No.:	10144 /PA03	

Notes:  
 Drawing based on Ordnance Survey data and is subject to a full line & level survey.  
 Contractors to check dimensions and notify any discrepancies or errors to the company immediately.  
 Work to figured dimensions only. Do not scale.  
 © All Rights Reserved.



**Proposed Materials**

- 1 - Facing brick
- 2 - Composite steel cladding panel with pressed steel flashings
- 3 - Through colour render
- 4 - Polyester powder coated aluminium glazed curtain wall system

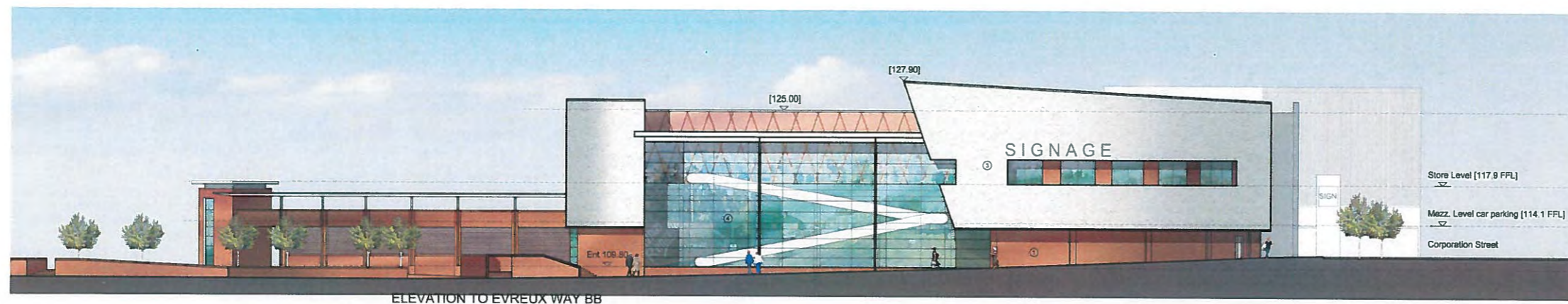

Note: All levels indicated are related to national ordnance datum

**KEY: (NTS)**

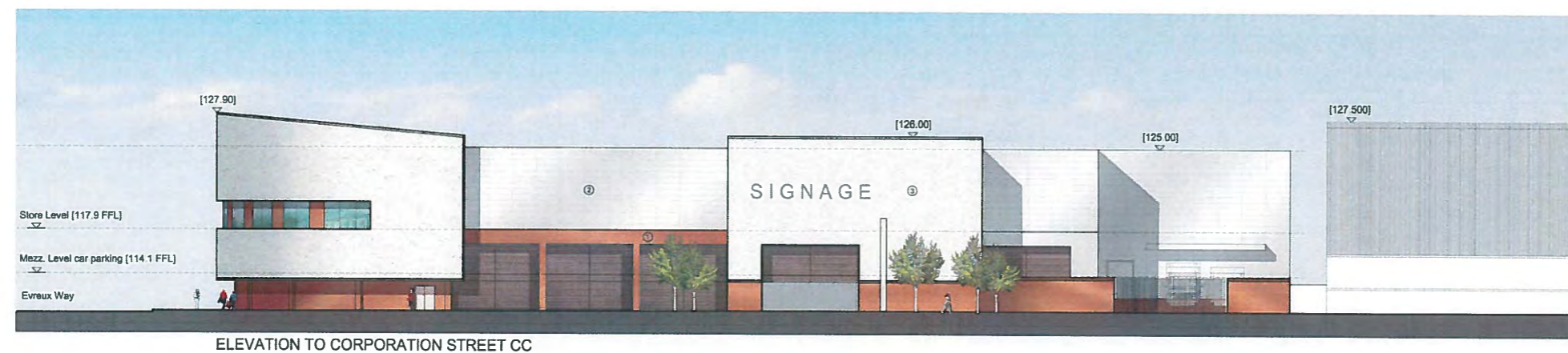
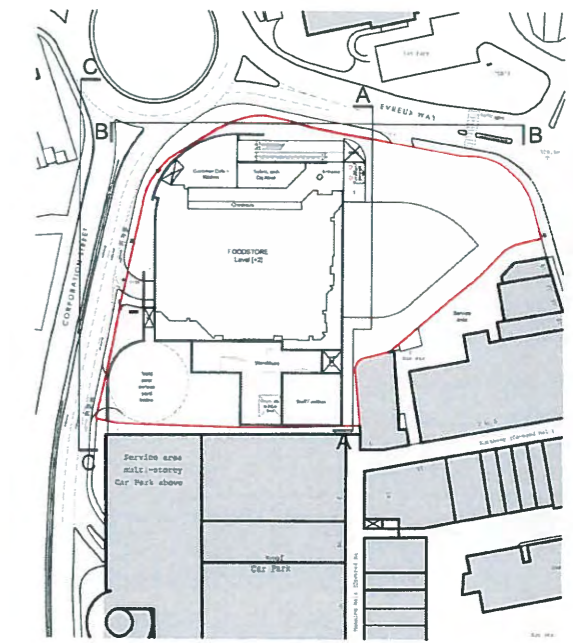

Rev.	Date	Description	Drawn	Checked
<p><b>DAVIS WEATHERILL PARTNERSHIP</b>            CHARTERED ARCHITECTS</p> <p>Harborne Court            87-89 Harborne Rd            Edgbaston            Birmingham            B15 3BU            T: 0121 458 9234            F: 0121 458 2232            E: reception@dmweatherill.co.uk</p> <p>The Ach Barn            Unit 7B, Essie Yard            Harwood            Leeds            LS17 6LJ            T: 0113 288 8108            F: 0113 288 8787            E: info@dmweatherill.co.uk</p> <p>Contact Birmingham Office  <input checked="" type="checkbox"/></p> <p>Contact Leeds Office  <input type="checkbox"/></p> <p>www.davisweatherill.co.uk</p>				
Client:		JMKA (Rugby) Ltd Cemex UK Operations Ltd		
Project:		Evreux Way, Rugby		
Title:		Indicative Elevations		
Drawn PS	Checked SRD	Dwg No.	Rev.	
Date 14.02.11	Scale 1:250@A1	10144 /PA04	-	
Status PLANNING				



POMERIT

h



NEWBOLD ROAD

WELLS FARGO

TRUMP DONUTS





Station  
John Barford  
North Street  
Others

£0.70 £3.20





# Rugby High School - Sports Hall

Rec'd 29/04/16

- Key:
- < Existing green mesh fence & sliding gate
  - < Existing wire mesh court fence
  - < New green mesh fence to match existing



Rev	Description	By	Date

ALL DIMENSIONS ARE IN MILLIMETRES UNLESS OTHERWISE NOTED. DO NOT SCALE OFF DRAWINGS. ALL DIMENSIONS ARE NOMINAL AND MUST BE CHECKED ON SITE. ALL DRAWINGS ARE COPYRIGHT OF BUILT OFFSITE AND CANNOT BE REPRODUCED WITHOUT WRITTEN CONSENT OF BUILT OFFSITE.

CODE	SUITABILITY DESCRIPTION
STATUS	PURPOSE OF ISSUE



TITLE  
**Proposed Site Plan**

PROJECT  
**Rugby High School - Sports Hall**  
Rugby High School  
Longgrove Road  
Bilton  
Rugby  
CV22 7RE

DATE 13.04.16	DRAWN BY DK	CHECKED BY JG	GIFA 1098 m <sup>2</sup>
------------------	----------------	------------------	-----------------------------

SCALE (@ A2) 1 : 500	PROJECT NUMBER FQ061
-------------------------	-------------------------

DRAWING NUMBER <b>01-1140</b>	REV
----------------------------------	-----

**Site Plan - Proposed**  
1 : 500

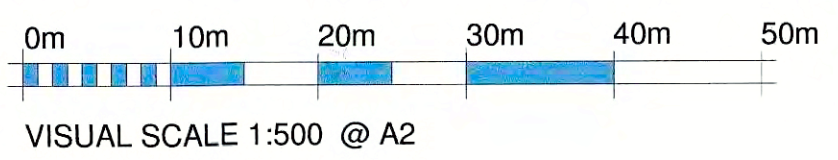

26/04/2016 09:36:51

# Rugby High School



**Elevation A**  
1 : 100

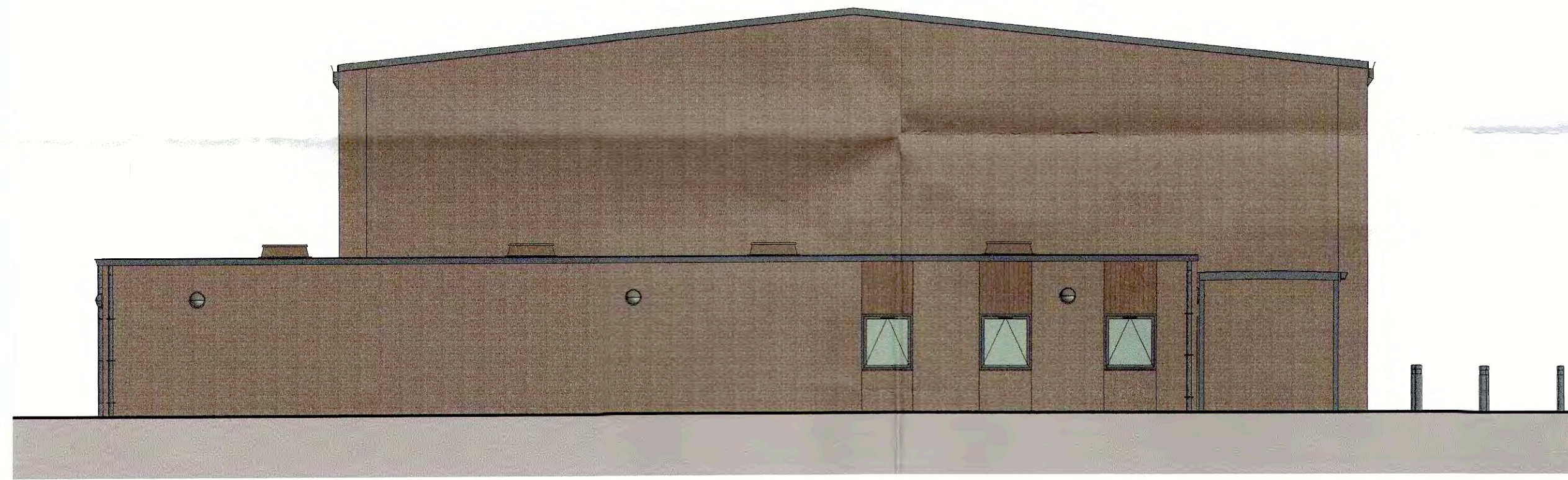

**Elevation B**  
1 : 100

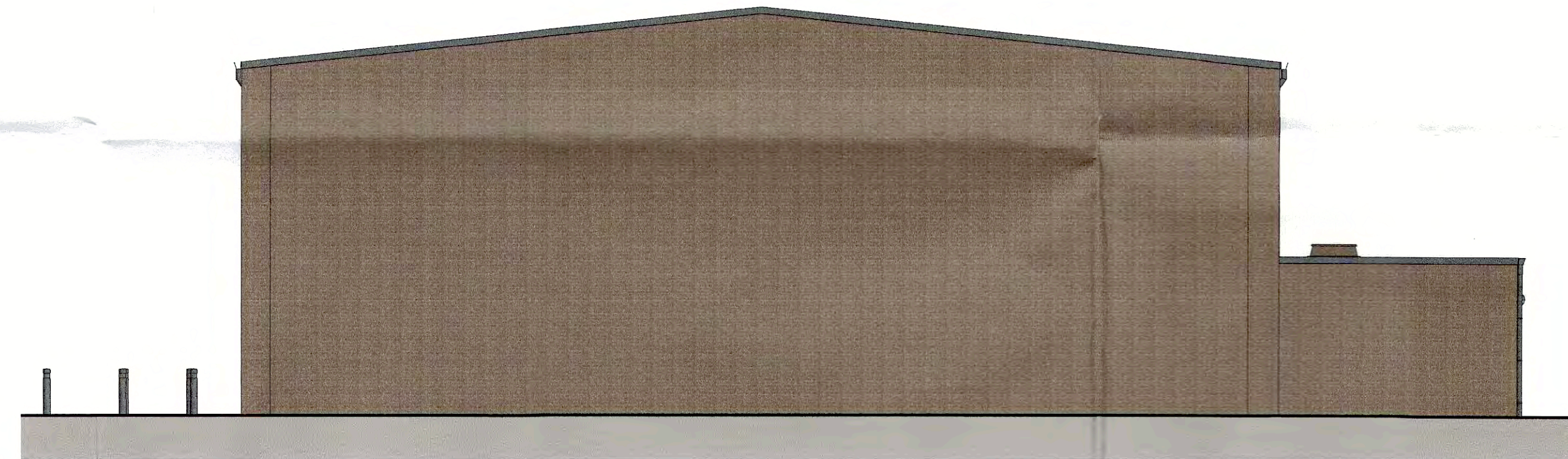

**Elevation D**  
1 : 100



**Elevation C**  
1 : 100

**LEGEND**  
All Furniture Shown Indicative only  
Steps and ramps shown indicative only  
Building Control may require variations to the steps & ramps design shown.  
All 3D visuals are indicative only. Please see technical specification for full scope of works.

Rev	Description	By	Date
A	Sports Hall and Store extended	PB	28.11.14

SCALE DETAILS			
Length x Width x Height	No.	Length x Width x Height	No.
			TOTAL

ALL DIMENSIONS ARE IN MILLIMETRES UNLESS OTHERWISE NOTED. DO NOT SCALE OFF DRAWINGS. ALL DIMENSIONS ARE NOMINAL AND MUST BE CHECKED ON SITE. ALL DRAWINGS ARE COPYRIGHT OF BUILT OFFSITE AND CANNOT BE REPRODUCED WITHOUT WRITTEN CONSENT OF BUILT OFFSITE.

PROJECT NAME  
**Rugby High School**

DRAWING TITLE  
**Elevation Views**

SCALE  
**1 : 100**

PAPER SIZE  
**A1**

DATE  
07/10/14

DRAWN BY  
**PB**

DRAWING REFERENCE  
**FQ061 -PL-2100**

**BuiltOffSite**  
The Education Specialists

RUGBY

# School - Sports Hall

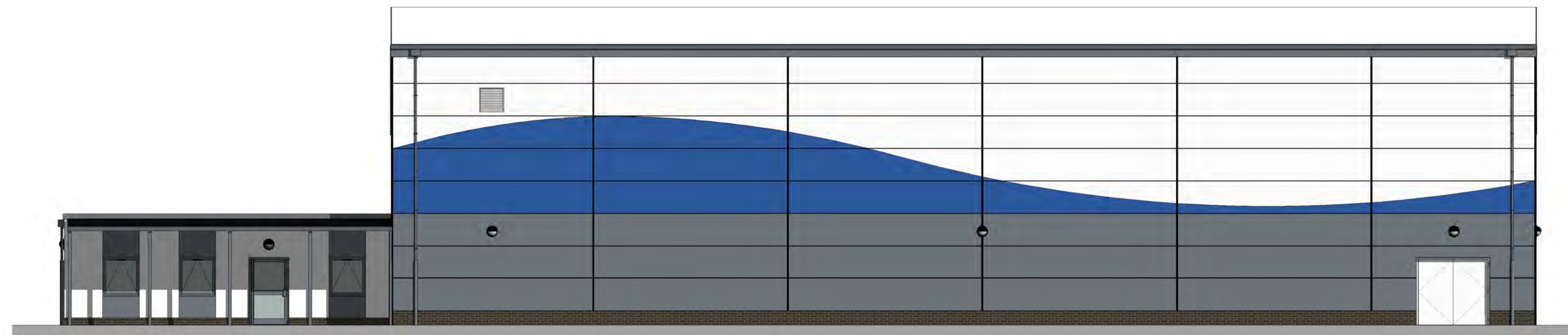

**Proposed South Elevation**

1 : 100

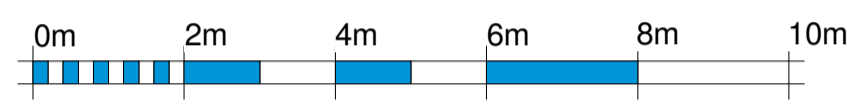

VISUAL SCALE 1:100 @ A1



**Proposed West Elevation**

1 : 100

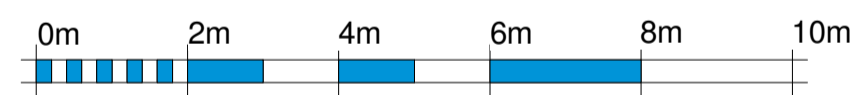

VISUAL SCALE 1:100 @ A1

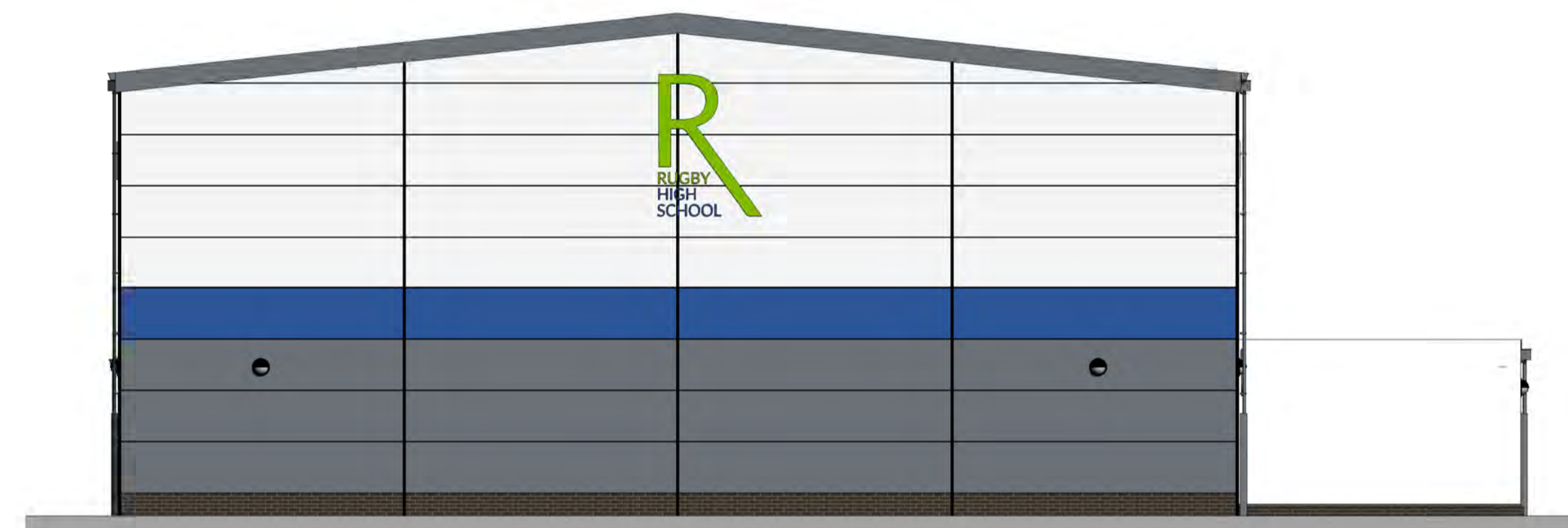

**Proposed East Elevation**

1 : 100



VISUAL SCALE 1:100 @ A1

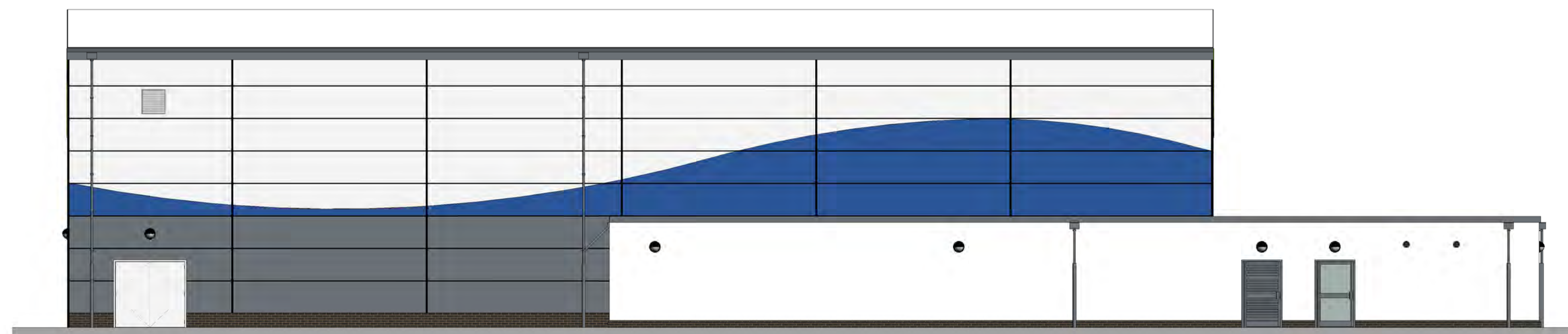

**Proposed North Elevation**

1 : 100

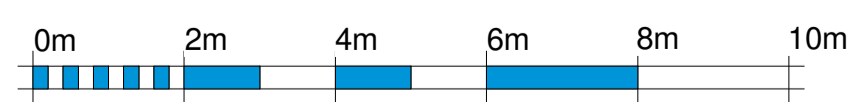

VISUAL SCALE 1:100 @ A1

**External Finishes**

**Cladding:**  
Powder coated composite cladding panels with corner trims

White render system

**Windows:**  
Aluminium (RAL 7015)

**Doors:**  
Aluminium (RAL 7015) in ancillary areas  
Steel, White (RAL 9002) in sports hall

**Fascia:**  
Plastisol (RAL 7015)



**Rainwater Goods:**  
Plastisol (RAL 7015)

**Roof:**  
Plastisol sheets, White (RAL 9002)

**Perimeter Plinth:**  
'Hanson Smooth Blue' engineering brick

**Canopy:**  
Aluminium structure (RAL 7015) with polycarbonate roof sheets

**Lighting:**  
Bulkhead lighting above external doors and the perimeter of the building

-  **White - RAL 9002**
-  **Grey - RAL 7015**
-  **Blue - Pantone = 7685**  
- RGB = 44-86-151

**Please Note:**

All panel widths are 1000mm wide

Rev	Description	By	Date
B	Roof thickness increased 232mm to account for the purlins. RWP on the north elevation moved so its not draining on the 'Excelsior' roof. Anti-vandal guards added to all RWP. AC units added to North elevation. Vent grilles added to sports hall.	DK	03.05.16
C	Cladding panel size, colour & design altered. Anthracite grey changed to Merlin grey.	DK	13.05.16
D	Cladding panel width changed to 1000mm.	DK	16.05.16
E	School logo updated. Blue RAL of panels changed to match the blue of logo.	DK	23.05.16

ALL DIMENSIONS ARE IN MILLIMETRES UNLESS OTHERWISE NOTED. DO NOT SCALE OFF DRAWINGS. ALL DIMENSIONS ARE NOMINAL AND MUST BE CHECKED ON SITE. ALL DRAWINGS ARE COPYRIGHT OF BUILT OFF SITE AND CANNOT BE REPRODUCED WITHOUT WRITTEN CONSENT OF BUILT OFF SITE.

CODE	SUITABILITY DESCRIPTION
STATUS	PURPOSE OF ISSUE



TITLE  
Technical Elevations

PROJECT  
Rugby High School - Sports Hall  
Rugby High School  
Longwood Road  
Bilton  
Rugby  
CV22 7RE

DATE 13.04.16 DRAWN BY DK CHECKED BY JG GIFA 1098 m<sup>2</sup>

SCALE (@ A1) 1 : 100 PROJECT NUMBER FQ061

DRAWING NUMBER 01-3200 REV E

23/05/2016 16:5802

# Rugby High School - Sports Hall



Rev	Description	By	Date
A	School logo updated. Blue RAL of panels changed to match the blue of logo.	DK	23.05.16

ALL DIMENSIONS ARE IN MILLIMETRES UNLESS OTHERWISE NOTED. DO NOT SCALE OFF DRAWINGS. ALL DIMENSIONS ARE NOMINAL AND MUST BE CHECKED ON SITE. ALL DRAWINGS ARE COPYRIGHT OF BUILT OFFSITE AND CANNOT BE REPRODUCED WITHOUT WRITTEN CONSENT OF BUILT OFFSITE.

CODE	SUITABILITY DESCRIPTION
STATUS	PURPOSE OF ISSUE

**BuiltOffSite**  
The Education Specialists

TITLE  
External 3D Visuals

PROJECT  
Rugby High School - Sports Hall  
Rugby High School  
Longwood Road  
Bilton  
Rugby  
CV22 7RE

DATE	DRAWN BY	CHECKED BY	GIFA
13.05.16	DK	JG	1098 m <sup>2</sup>
PROJECT NUMBER			
FQ061			

DRAWING NUMBER	REV
01-2200	A

# Rugby High School - Sports Hall



Rev	Description	By	Date
A	School logo updated. Blue RAL of panels changed to match the blue of logo.	DK	23.05.16

ALL DIMENSIONS ARE IN MILLIMETRES UNLESS OTHERWISE NOTED. DO NOT SCALE OFF DRAWINGS. ALL DIMENSIONS ARE NOMINAL AND MUST BE CHECKED ON SITE. ALL DRAWINGS ARE COPYRIGHT OF BUILT OFF SITE AND CANNOT BE REPRODUCED WITHOUT WRITTEN CONSENT OF BUILT OFF SITE.

CODE	SUITABILITY DESCRIPTION
STATUS	PURPOSE OF ISSUE

**BuiltOffSite**  
The Education Specialists

TITLE  
External 3D Visuals

PROJECT		Rugby High School Longwood Road Bilton Rugby CV22 7RE	
Rugby High School - Sports Hall			
DATE	DRAWN BY	CHECKED BY	GIFA
13.05.16	DK	JG	1098 m <sup>2</sup>
PROJECT NUMBER		FQ061	
DRAWING NUMBER			REV
01-2201			A

23/05/2016 14:29:24